Ciphix RPA Academy

Robotic Process Automation – RPA Applicants Course

UiPath™

RPA Applicants Course: Introduction to RPA

C1PH1X

Let’s start your RPA journey together!

Are you ready?

C1PH1X

Introduction to RPA

Introduction

In this lesson, we will introduce you to the world of Robot Process Automation and all its possibilities. We will guide you through the fundamentals and principles of RPA. Defining what RPA is, what it does and how it is applied. Before you start learning how to use RPA, it is necessary to get to know the power of RPA and why it will change the way of working. You can start your journey by watching these two videos to get an insight of the technology and how we apply it at Ciphix.

CIPHIX Academy

Introduction to RPA

Why Digital Workforce

Introduction to RPA

What is Robot Process Automation?

The Story of Work

Ciphix RPA Academy – Introduction to RPA

01 Introduction to RPA

02 Introduction to UiPath

Introduction to RPA

Robotic Process Automation

Introduction

What is Robotic Process Automation?

Despite strides in business process automation technology, many employees still waste chunks of their day performing repetitive manual tasks such as completing forms, gathering data and reading structured documents. This overload of low-value work is a waste of a company's talent – not to mention time – and creates inefficiencies throughout your organization. Ciphix is dedicated to solving these and other problems through RPA (Robotic Process Automation), the technology that allows organizations to assign simple, "rule-based" tasks to a digital workforce. **RPA is a technology that mimics human actions and automates repetitive tasks.**

The software robots we create can complete a huge range of actions that do not require human cognition – all at extreme speed, with flawless accuracy and without coffee breaks. When deployed in a smart, sustainable manner – and especially when used tandem with Artificial Intelligence – there's almost no type of business process the RPA we implement can't help streamline. And with those human hands and minds free for more engaging work, every member of your organization thrives.

C1PH1X Academy

Lesson 2. Introduction to RPA

Introduction to RPA

What – Definition of Robotic Process Automation

Robotic Process Automation (RPA) is an **emerging technology** that mimics human actions and **automates manual tasks** across multiple business applications *without* altering existing infrastructure and systems.

Rule-Based | **Repetitive** | **Standardized**

> Link to demo video

Introduction to RPA

What - Examples of RPA Activities

- Login in Applications
- Connect with system APIs
- Move files to folders
- Extract content from documents, PDFs, emails, and forms
- Read and add to databases
- Open emails and attachments
- Scrape data from web
- Calculations

Introduction to RPA

Why – Business drivers

- Employee Morale
- Customer Satisfaction
- Regulatory Compliance
- Error Reduction
- Time Savings

Introduction to RPA

Why - The advantage of using Software Robots

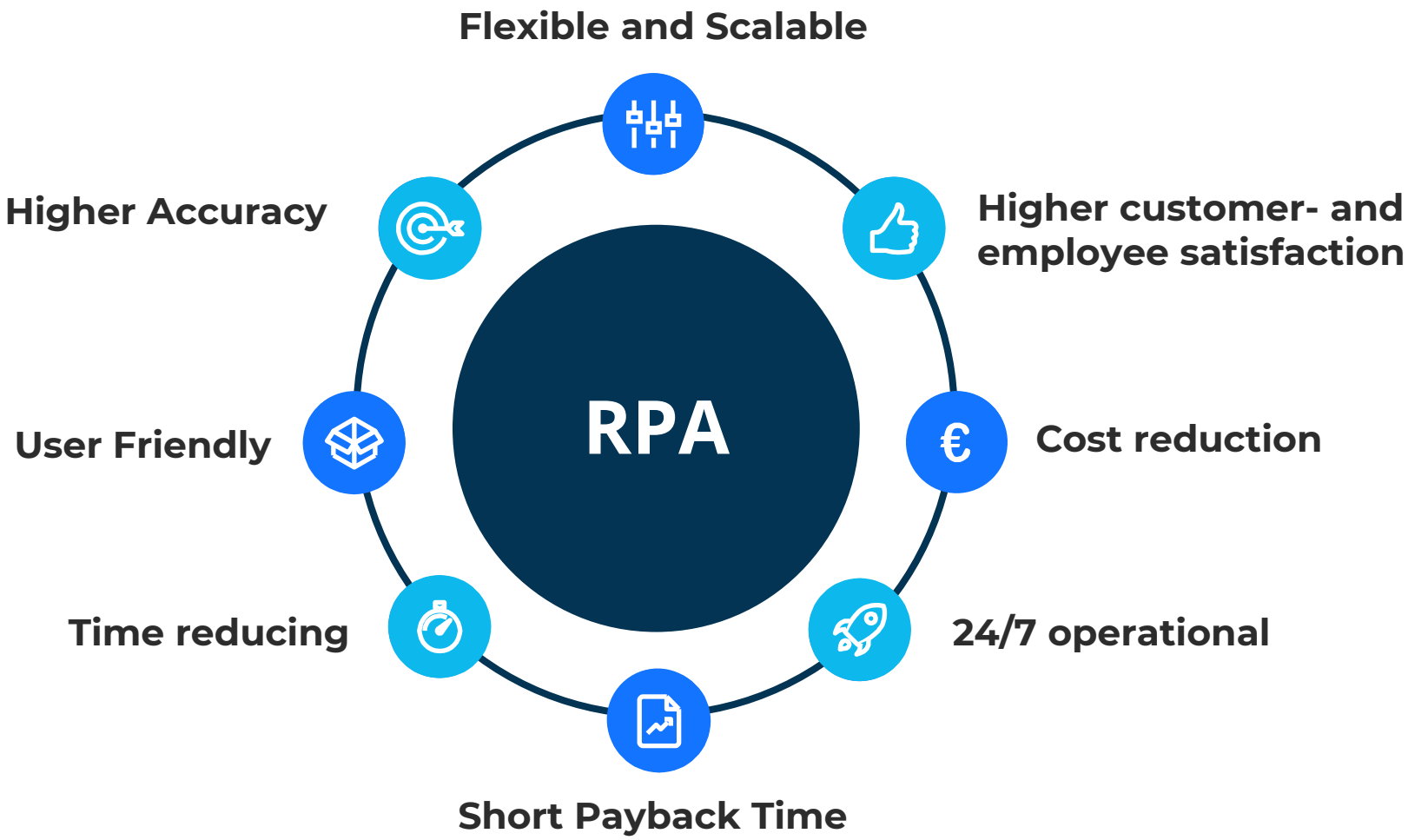

Introduction to RPA

How - What kind of tasks are suitable to be robotized?

RPA consists of techniques that can be applied on a various range of tasks. However, not every task is equally suitable to be automated through the techniques of RPA. When is a process suitable for RPA and what factors increase the success rate of automation? In this lesson we will walk you through the aspects of processes that are favorable for an RPA solution.

Rule-based processes

Highly manual and repetitive processes

Processes with standard readable electronic Input

Low exception rate

Mature and stable processes

High volumes

Introduction to RPA

How - What kind of tasks are suitable to be robotized?

Rule-based processes

Highly manual and repetitive processes

Processes with standard readable electronic Input

Activities with **clear** processing instructions (template-driven), where decision are based on **standardized and predictive** rules

Introduction to RPA

How - What kind of tasks are suitable to be robotized?

Rule-based processes

Processes with standard readable electronic Input

Highly manual and repetitive processes

This are **high volume** transactions or processes with **high frequencies** that run on a **daily or weekly basis**

Introduction to RPA

How - What kind of tasks are suitable to be robotized?

Rule-based processes

Highly manual and repetitive processes

Processes with standard readable electronic Input

This are processes that are triggered by **standard** and **consistent** inputs. The inputs should be in a readable input type like **Excel, Word, email, XML, PPT or readable PDFs**..... OR triggered by inputs that are not readable like **hotkeys** etc...

Introduction to RPA

How - What kind of tasks are suitable to be robotized?

Activities with **limited different scenarios** within the process leading to different handling procedures. The process needs to have a happy flow where most items can be processed

Low exception rate

Mature and stable processes

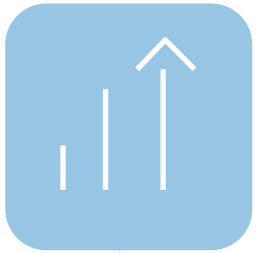

High volumes

Introduction to RPA

How - What kind of tasks are suitable to be robotized?

Well **documented, stable, predictable processes** whereby the operational costs are known

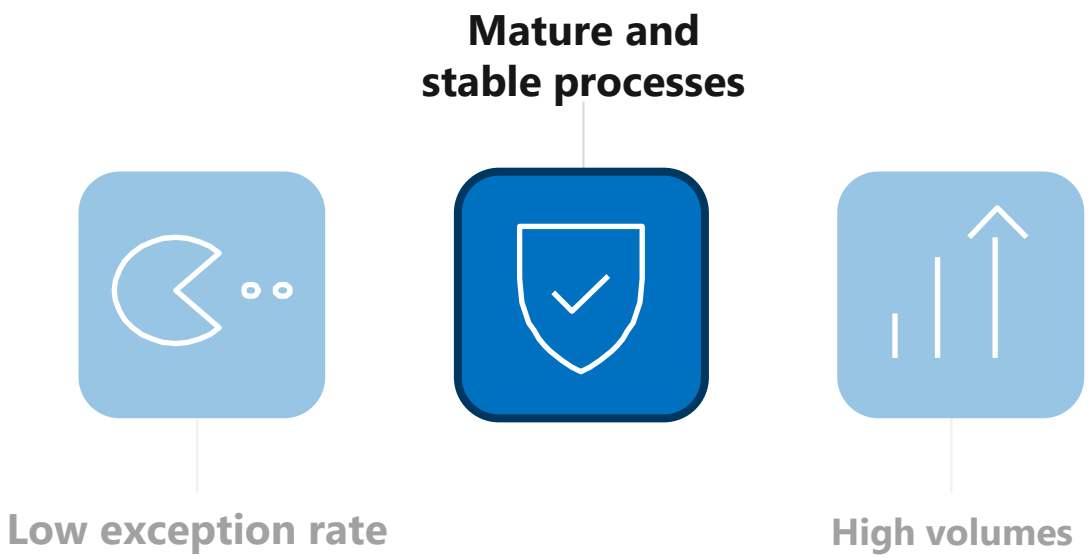

Introduction to RPA

How - What kind of tasks are suitable to be robotized?

Processes with **high** transaction volumes and preferable **high** frequencies

Mature and stable processes

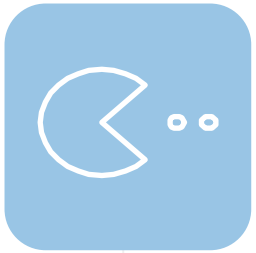

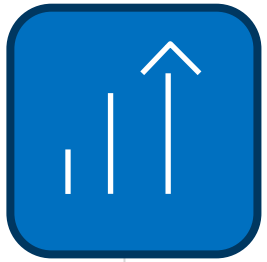

Low exception rate

High volumes

Introduction to RPA

How – Ciphix use case (airliner)

Solution

Robotic Process Automation

Before

The accounting department receives many requests from the business to create and manually process invoices in SAP. An employee checks if all required data is present in the request to create the invoice. If this is not the case, the business needs to enrich the request with all required invoice data. When the invoice has been processed in SAP, the employee sends the invoice to the customer by email.

After

The process is started when employees submit excel templates to the Robot with the required data to create the invoice, such as client name, client code, activities to be invoiced, invoice amount and tax type. The robot then performs the following tasks:

- Daily check for new invoice requests.
- Processing the invoice in SAP, creating a new unique invoice number.
- Completing the invoice template in Word and exporting to PDF
- Sending the invoice to the client through email.

Accounting

Process: Creating and processing invoices

Objective: Reduce administrative time & Streamline process

Applications

SAP

Word

Email

PDF

6

Months to ROI

750

Annual hours saved

40%

Error reduction

80%

Of effort automated

3 Weeks

Implementation time

Introduction to UiPath

Elements of UiPath

Introduction to UiPath

Basic UiPath software components

UiPath is a complete software platform for robotic process automation. It consist of three main components.

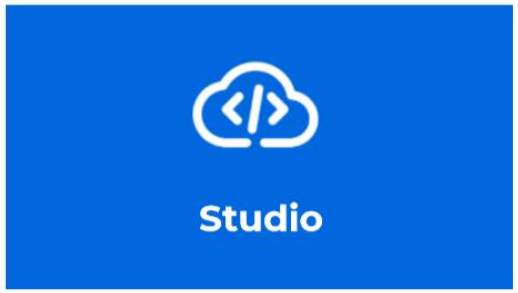

Build
Design, develop and test robots

Manage
Safely deploy and manage robots

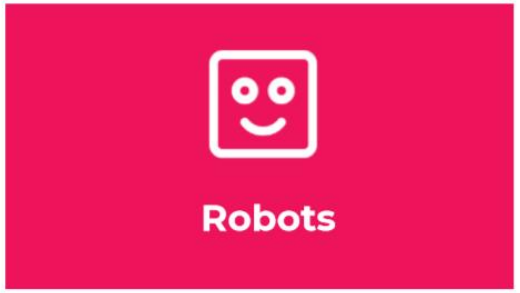

Run
Attended and unattended robots to perform the work

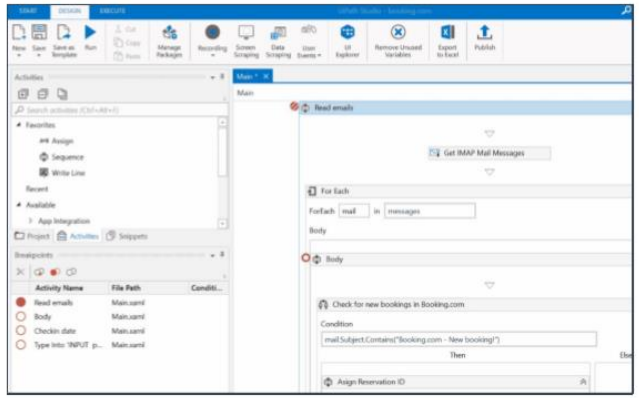

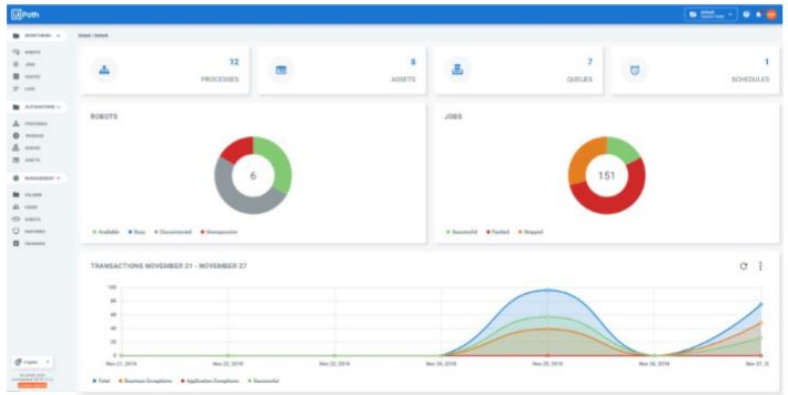

Introduction to UiPath

UiPath Studio - Build

UiPath Studio is where RPA goes from idea to reality. It enables you to design automation processes in a visual manner, through diagrams.

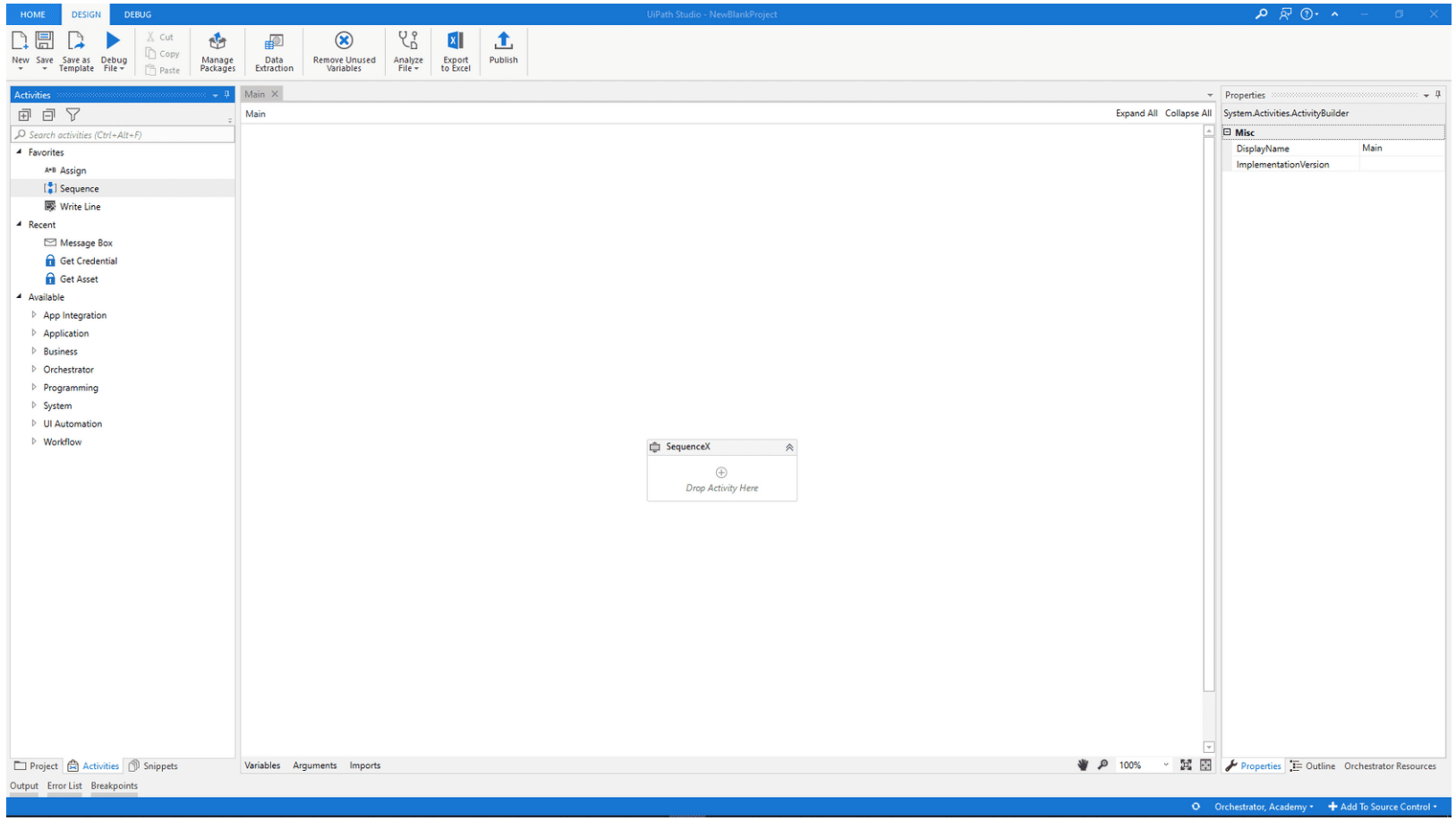

Introduction to UiPath

UiPath Robot - Run

An automation built with Studio can be run with the use of (un)attended Robots.

- Attended Robots: work under the supervision of the human users and on the same workstations.
- Unattended Robots: work independently and usually on separate, virtual machines.

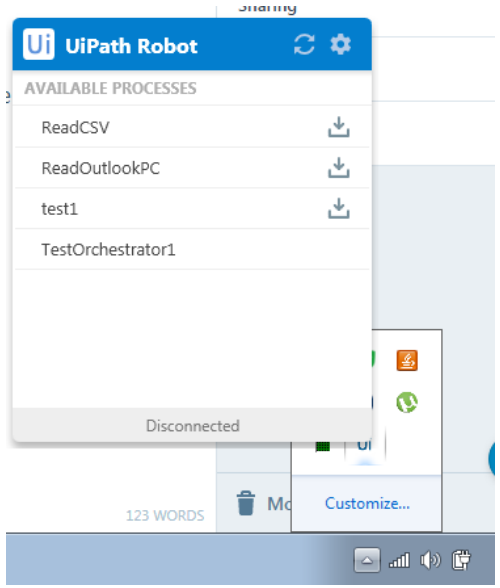

Introduction to UiPath

UiPath Orchestrator - Manage

This is a management console; which licenses, configures and deploys UiPath robots. It can assign automation and work lists to the robots and schedule activities for the robots.

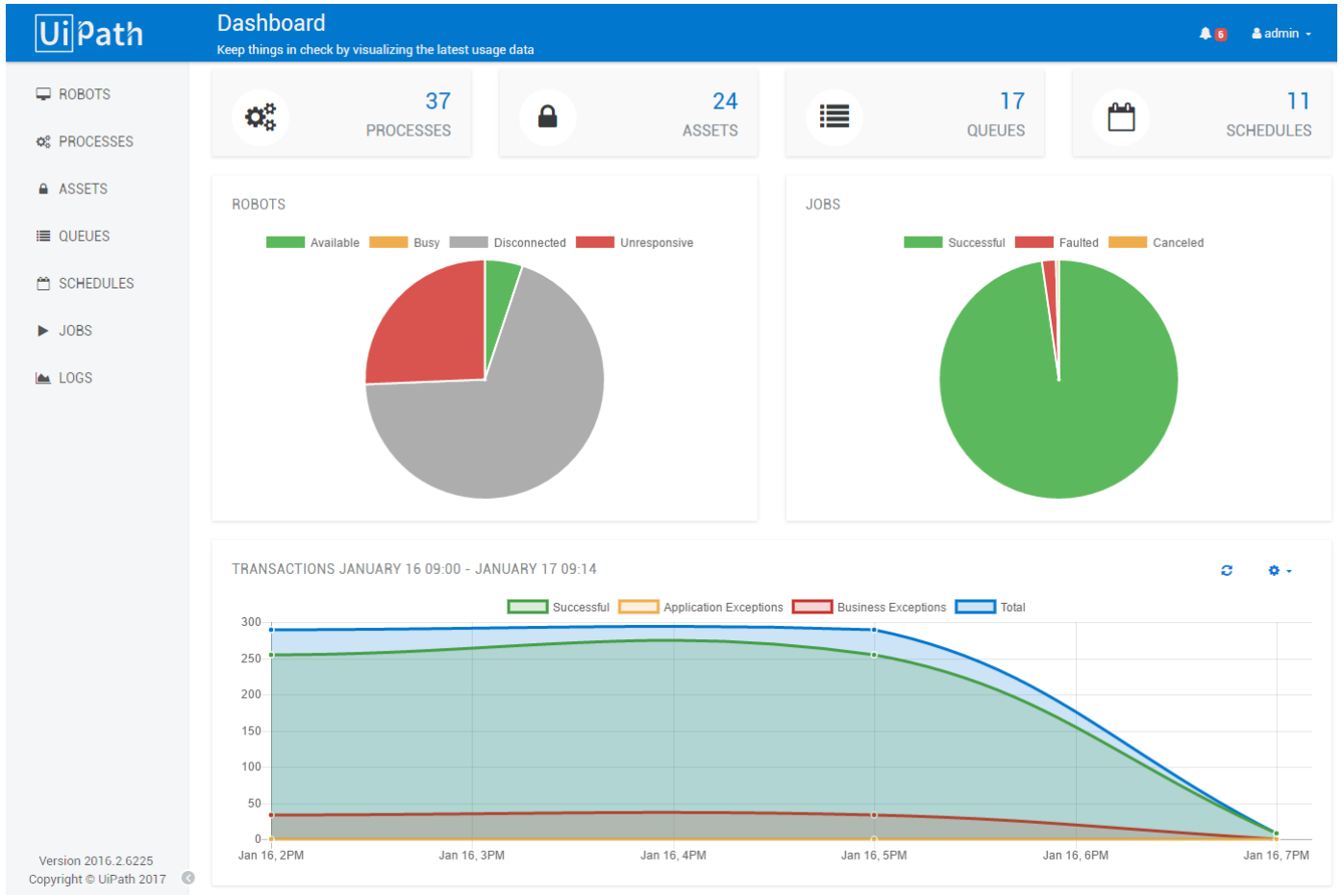

Introduction to UiPath

Installing UiPath Studio

Now it is time to download UiPath Studio (Community Edition) on your own laptop!

> Link to UiPath Studio download

You are all set!

Please continue with Tips & Tricks